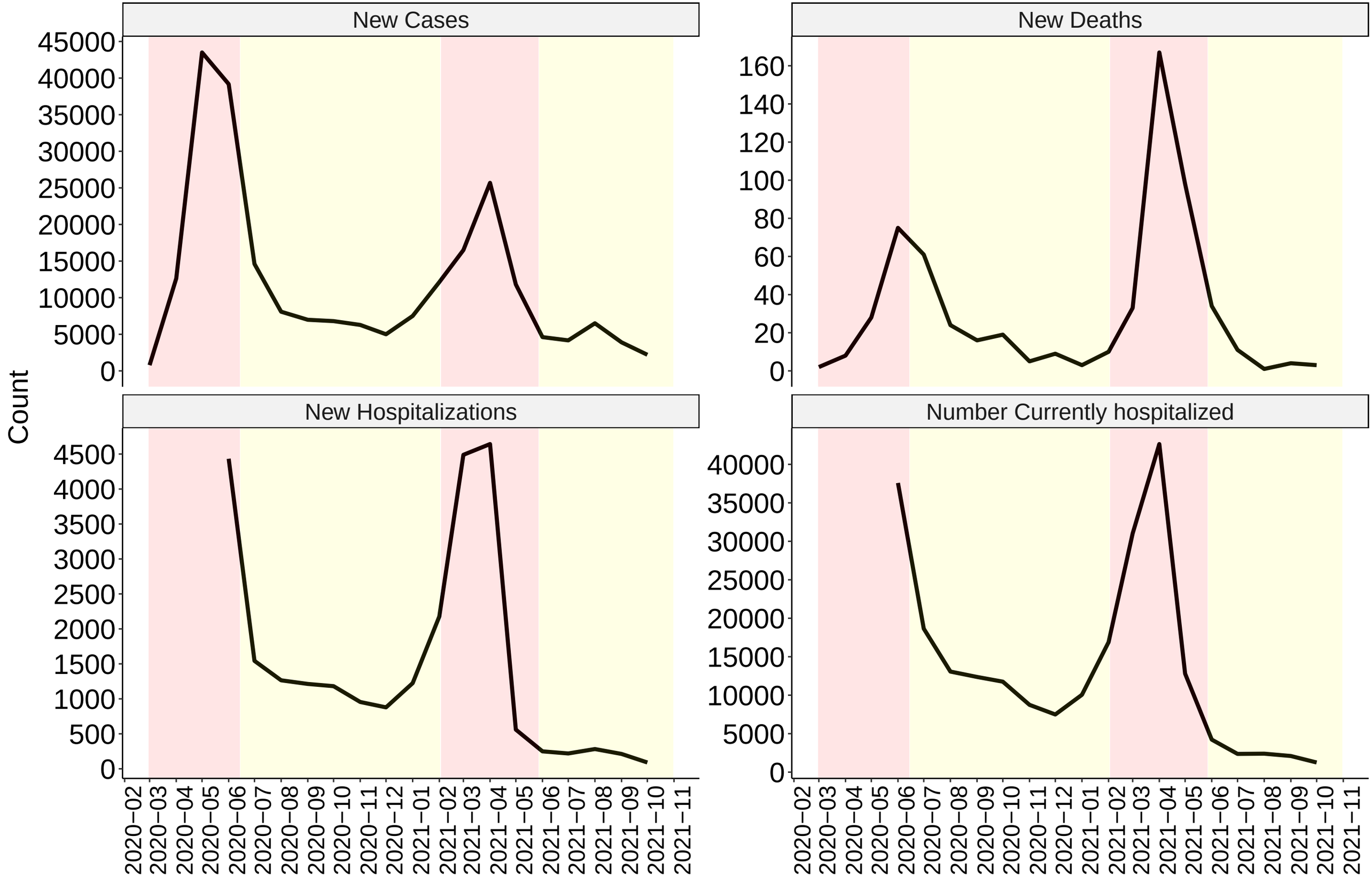
New Cases
New Deaths
New Hospitalizations
Number Currently hospitalized
Count
45000
40000
35000
30000
25000
20000
15000
10000
5000
0
160
140
120
100
80
60
40
20
4500
4000
3500
3000
2500
2000
1500
1000
500
2020−02
2020−03
2020−04
2020−05
2020−06
2020−07
2020−08
2020−09
2020−10
2020−11
2020−12
2021−01
2021−02
2021−03
2021−04
2021−05
2021−06
2021−07
2021−08
2021−09
2021−10
2021−11